

PALM BEACH PARK OF COMMERCE, P.I.P.D. - PLAT 13 REPLAT

BEING A REPLAT OF ALL OF LOTS 1 AND 2, PALM BEACH PARK OF COMMERCE, P.I.P.D. - PLAT 13, ACCORDING TO THE PLAT THEREOF, AS RECORDED IN PLAT BOOK 111, PAGES 195 THROUGH 197 OF THE PUBLIC RECORDS OF PALM BEACH COUNTY, FLORIDA, LYING IN SECTION 18, TOWNSHIP 41 SOUTH, RANGE 41 EAST, PALM BEACH COUNTY, FLORIDA

THIS INSTRUMENT PREPARED BY
DAVID P. LINDLEY
OF
CAULFIELD and WHEELER, INC.
SURVEYORS - ENGINEERS - PLANNERS
7900 GLADES ROAD, SUITE 100
BOCA RATON, FLORIDA 33434 - (561)392-1991

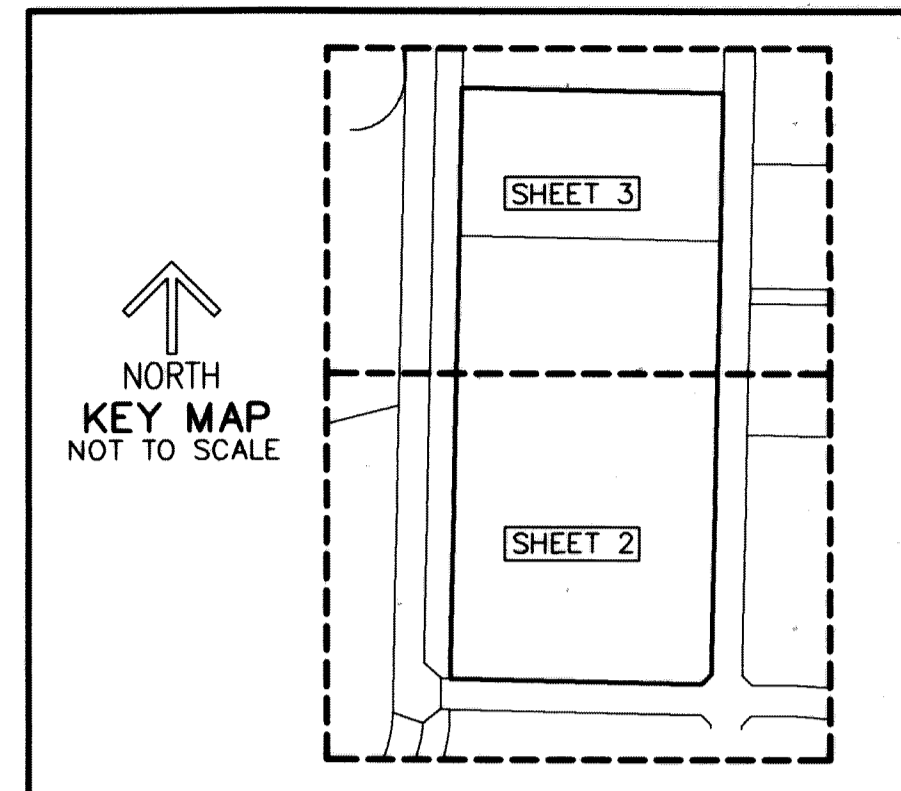
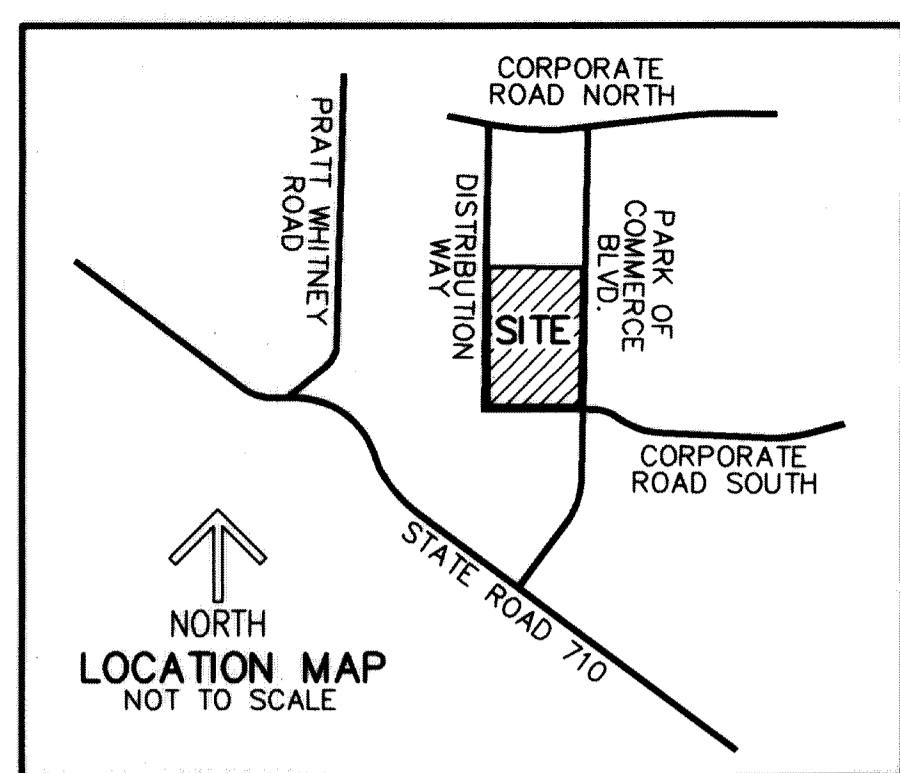

137

STATE OF FLORIDA
COUNTY OF PALM BEACH
THIS PLAT WAS FILED FOR
RECORD AT 12:41 P.M.
THIS 5th DAY OF February
A.D. 2018 AND DULY RECORDED
IN PLAT BOOK 127 ON
PAGES 137 AND 139
SHARON R. BOCK
CLERK AND COMPTROLLER
BY: *[Signature]*
DEPUTY CLERK

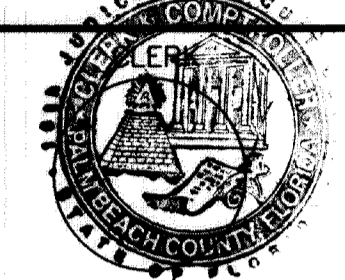

SHEET 1 OF 3

DEDICATION AND RESERVATION:
KNOW ALL MEN BY THESE PRESENTS THAT YTG PALM BEACH IG NR, LP, A DELAWARE LIMITED PARTNERSHIP, AUTHORIZED TO DO BUSINESS IN FLORIDA AND NHT PALM BEACH, LLC, A DELAWARE LIMITED LIABILITY COMPANY, AUTHORIZED TO DO BUSINESS IN FLORIDA, OWNERS OF THE LAND SHOWN HEREON AS PALM BEACH PARK OF COMMERCE, P.I.P.D. - PLAT 13 REPLAT, BEING A REPLAT OF ALL OF LOTS 1 AND 2, PALM BEACH PARK OF COMMERCE, P.I.P.D. - PLAT 13, ACCORDING TO THE PLAT THEREOF, AS RECORDED IN PLAT BOOK 111, PAGES 195 THROUGH 197 OF THE PUBLIC RECORDS OF PALM BEACH COUNTY, FLORIDA, LYING IN SECTION 18, TOWNSHIP 41 SOUTH, RANGE 41 EAST, PALM BEACH COUNTY, FLORIDA, BEING MORE PARTICULARLY DESCRIBED AS FOLLOWS:

BEGINNING AT THE MOST SOUTHERLY SOUTHEAST CORNER OF SAID LOT 1; THENCE N.88°51'46"W. ALONG THE SOUTH LINE OF SAID LOTS 1 AND 2, A DISTANCE OF 655.00 FEET TO THE SOUTHWEST CORNER OF SAID LOT 2; THENCE N.01°08'14"E. ALONG THE WEST LINE OF SAID LOT 2, A DISTANCE OF 1,535.90 FEET TO THE NORTHWEST CORNER OF SAID LOT 2; THENCE S.88°51'46"E. ALONG THE NORTH LINE OF SAID LOT 2, A DISTANCE OF 680.00 FEET TO THE NORTHEAST CORNER OF SAID LOT 2; THENCE S.01°08'14"W. ALONG THE EAST LINE OF SAID LOTS 1 AND 2, A DISTANCE OF 1,510.90 FEET TO THE MOST NORTHERLY SOUTHEAST CORNER OF SAID LOT 1; THENCE S.46°08'14"W. ALONG THE SOUTHEASTERLY LINE OF SAID LOT 1, A DISTANCE OF 35.36 FEET TO THE POINT OF BEGINNING.

CONTAINING 1,044,101 SQUARE FEET/23.9693 ACRES MORE OR LESS.
HAVE CAUSED THE SAME TO BE SURVEYED AND PLATTED, AS SHOWN HEREON, AND DO HEREBY DEDICATE AS FOLLOWS:

DEVELOPMENT PARCEL DEDICATION
PARCEL 1A, AS SHOWN HEREON IS HEREBY RESERVED BY NHT PALM BEACH, LLC, A DELAWARE LIMITED LIABILITY COMPANY, AUTHORIZED TO DO BUSINESS IN FLORIDA, ITS SUCCESSORS AND ASSIGNS, FOR PURPOSES CONSISTENT WITH THE ZONING REGULATIONS OF PALM BEACH COUNTY, AND IS THE PERPETUAL MAINTENANCE OBLIGATION OF SAID NHT PALM BEACH, LLC, A DELAWARE LIMITED LIABILITY COMPANY, ITS SUCCESSORS AND ASSIGNS, WITHOUT RECOURSE TO PALM BEACH COUNTY.

PARCEL 2A, AS SHOWN HEREON IS HEREBY RESERVED BY YTG PALM BEACH IG NR, LP, A DELAWARE LIMITED PARTNERSHIP, AUTHORIZED TO DO BUSINESS IN FLORIDA, ITS SUCCESSORS AND ASSIGNS, FOR PURPOSES CONSISTENT WITH THE ZONING REGULATIONS OF PALM BEACH COUNTY, AND IS THE PERPETUAL MAINTENANCE OBLIGATION OF SAID YTG PALM BEACH IG NR, LP, A DELAWARE LIMITED PARTNERSHIP, ITS SUCCESSORS AND ASSIGNS, WITHOUT RECOURSE TO PALM BEACH COUNTY.

IN WITNESS WHEREOF, THE ABOVE NAMED DELAWARE LIMITED PARTNERSHIP HAS CAUSED THESE PRESENTS TO BE SIGNED BY J. BRADFORD SMITH, AS MANAGER OF YTG INVESTORS, LLC, A GEORGIA LIMITED LIABILITY COMPANY, AUTHORIZED TO DO BUSINESS IN FLORIDA, GENERAL PARTNER OF YTG VENTURES, LP, A DELAWARE LIMITED PARTNERSHIP, AUTHORIZED TO DO BUSINESS IN FLORIDA, MANAGER OF YTG FLORIDA, LLC, A DELAWARE LIMITED LIABILITY COMPANY, AUTHORIZED TO DO BUSINESS IN FLORIDA, ITS GENERAL PARTNER, AND ITS COMPANY SEAL TO BE AFFIXED BY AND WITH THE AUTHORITY OF ITS BOARD OF DIRECTORS, THIS 30th DAY OF November 2018.

YTG PALM BEACH IG NR, LP,
A DELAWARE LIMITED PARTNERSHIP,
AUTHORIZED TO DO BUSINESS IN FLORIDA
BY: YTG FLORIDA, LLC,
A DELAWARE LIMITED LIABILITY COMPANY,
AUTHORIZED TO DO BUSINESS IN FLORIDA,
ITS GENERAL PARTNER
BY: YTG VENTURES, LP,
A DELAWARE LIMITED PARTNERSHIP,
AUTHORIZED TO DO BUSINESS IN FLORIDA,
ITS MANAGER
BY: YTG INVESTORS, LLC,
A GEORGIA LIMITED LIABILITY COMPANY,
AUTHORIZED TO DO BUSINESS IN FLORIDA,
ITS GENERAL PARTNER

WITNESS: *[Signature]*
PRINT NAME: JON BEES
WITNESS: *[Signature]*
PRINT NAME: Luke Zemis

ACKNOWLEDGMENT:
STATE OF FLORIDA)
COUNTY OF PALM BEACH)

BEFORE ME PERSONALLY APPEARED J. BRADFORD SMITH, WHO IS PERSONALLY KNOWN TO ME, OR HAS PRODUCED _____ AS IDENTIFICATION, AND WHO EXECUTED THE FOREGOING INSTRUMENT AS MANAGER OF YTG INVESTORS, LLC, A GEORGIA LIMITED LIABILITY COMPANY, AUTHORIZED TO DO BUSINESS IN FLORIDA, GENERAL PARTNER OF YTG VENTURES, LP, A DELAWARE LIMITED PARTNERSHIP, AUTHORIZED TO DO BUSINESS IN FLORIDA, MANAGER OF YTG FLORIDA, LLC, A DELAWARE LIMITED LIABILITY COMPANY, AUTHORIZED TO DO BUSINESS IN FLORIDA, ITS GENERAL PARTNER, AND SEVERALLY ACKNOWLEDGED TO AND BEFORE ME THAT HE EXECUTED SUCH INSTRUMENT AS SUCH MANAGER OF SAID COMPANY, AND THAT THE SEAL AFFIXED TO THE FOREGOING INSTRUMENT IS THE SEAL OF SAID COMPANY AND THAT IT WAS AFFIXED TO SAID INSTRUMENT BY DUE AND REGULAR COMPANY AUTHORITY, AND THAT SAID INSTRUMENT IS THE FREE ACT AND DEED OF SAID COMPANY.

WITNESS MY HAND AND OFFICIAL SEAL THIS 30th DAY OF November 2018
MY COMMISSION EXPIRES: 12.12.21 *[Signature]*
COMMISSION NUMBER: 1114 *[Signature]*
PRINT NAME: Jacqueline Denier

IN WITNESS WHEREOF, THE ABOVE-NAMED DELAWARE LIMITED LIABILITY COMPANY, HAS CAUSED THESE PRESENTS TO BE SIGNED BY ITS AUTHORIZED SIGNATORY, THIS 30th DAY OF November 2018

WITNESS: *[Signature]*
PRINT NAME: J. BRADFORD SMITH
AUTHORIZED SIGNATORY
WITNESS: *[Signature]*
PRINT NAME: Luke Zemis

ACKNOWLEDGMENT:
STATE OF FLORIDA)
COUNTY OF PALM BEACH)

BEFORE ME PERSONALLY APPEARED J. BRADFORD SMITH, WHO IS PERSONALLY KNOWN TO ME, OR HAS PRODUCED _____ AS IDENTIFICATION, AND WHO EXECUTED THE FOREGOING INSTRUMENT AS AUTHORIZED SIGNATORY OF NHT PALM BEACH, LLC, A DELAWARE LIMITED LIABILITY COMPANY, AUTHORIZED TO DO BUSINESS IN FLORIDA, AND SEVERALLY ACKNOWLEDGED TO AND BEFORE ME THAT HE EXECUTED SUCH INSTRUMENT AS SUCH MANAGER OF SAID COMPANY, AND THAT THE SEAL AFFIXED TO THE FOREGOING INSTRUMENT IS THE COMPANY SEAL OF SAID COMPANY AND THAT IT WAS AFFIXED TO SAID INSTRUMENT BY DUE AND REGULAR COMPANY AUTHORITY, AND THAT SAID INSTRUMENT IS THE FREE ACT AND DEED OF SAID COMPANY.

WITNESS MY HAND AND OFFICIAL SEAL THIS 30th DAY OF November 2018
MY COMMISSION EXPIRES: 12.12.21 *[Signature]*
COMMISSION NUMBER: 1114 *[Signature]*
PRINT NAME: Jacqueline Denier

MORTGAGEE'S JOINDER AND CONSENT:
STATE OF TEXAS)
COUNTY OF TARRANT)

THE UNDERSIGNED HEREBY CERTIFIES THAT IT IS THE HOLDER OF THAT MORTGAGE UPON THE PROPERTY DESCRIBED HEREIN AND DOES HEREBY JOIN IN AND CONSENT TO THE DEDICATION OF THE LAND DESCRIBED IN SAID DEDICATION BY THE OWNER THEREOF AND AGREES THAT ITS MORTGAGE WHICH IS RECORDED IN OFFICIAL RECORDS BOOK 27224, AT PAGE 1 OF THE PUBLIC RECORDS OF PALM BEACH COUNTY, FLORIDA, SHALL BE SUBORDINATED TO THE DEDICATION SHOWN HEREON.

IN WITNESS WHEREOF, THE SAID CORPORATION HAS CAUSED THESE PRESENTS TO BE SIGNED BY ITS Executive Vice President _____ AND ITS CORPORATE SEAL TO BE AFFIXED HEREON BY AND AT THE AUTHORITY OF ITS BOARD OF DIRECTORS THIS 4th DAY OF December 2018.

ATLANTIC CAPITAL BANK
A GEORGIA STATE BANK
AUTHORIZED TO DO BUSINESS IN FLORIDA
BY: *[Signature]*
NAME: Patrick T. Hickey, Jr.
TITLE: EVP
WITNESS: *[Signature]*
PRINT NAME: Thomas Black
WITNESS: *[Signature]*
PRINT NAME: Scott Jones

ACKNOWLEDGMENT:
STATE OF GEORGIA)
COUNTY OF FULTON)

BEFORE ME PERSONALLY APPEARED Patrick T. Hickey, Jr. WHO IS PERSONALLY KNOWN TO ME OR HAS PRODUCED _____ AS IDENTIFICATION, AND WHO EXECUTED THE FOREGOING INSTRUMENT AS EVP OF ATLANTIC CAPITAL BANK, A GEORGIA STATE BANK, AND SEVERALLY ACKNOWLEDGED TO AND BEFORE ME THAT HE/SHE EXECUTED SUCH INSTRUMENT AS SUCH OFFICER OF SAID CORPORATION, AND THAT THE SEAL AFFIXED TO THE FOREGOING INSTRUMENT IS THE CORPORATE SEAL OF SAID BANK AND THAT IT WAS AFFIXED TO SAID INSTRUMENT BY DUE AND REGULAR CORPORATE AUTHORITY, AND THAT SAID INSTRUMENT IS THE FREE ACT AND DEED OF SAID CORPORATION.

WITNESS MY HAND AND OFFICIAL SEAL THIS 4th DAY OF December 2018
MY COMMISSION EXPIRES: 7/31/2019 *[Signature]*
COMMISSION NUMBER: 6496375 *[Signature]*
PRINT NAME: Catherine R. Morris

MORTGAGEE'S JOINDER AND CONSENT:
STATE OF TEXAS)
COUNTY OF TARRANT)

THE UNDERSIGNED HEREBY CERTIFIES THAT IT IS THE HOLDER OF A MORTGAGE, UPON THE PROPERTY DESCRIBED HEREON AND DOES HEREBY JOIN IN AND CONSENT TO THE DEDICATION OF THE LAND DESCRIBED IN SAID DEDICATION BY THE OWNER THEREOF AND AGREES THAT ITS MORTGAGE WHICH IS RECORDED IN OFFICIAL RECORDS BOOK 30189, AT PAGE 970 OF THE PUBLIC RECORDS OF PALM BEACH COUNTY, FLORIDA, SHALL BE SUBORDINATED TO THE DEDICATION SHOWN HEREON.

IN WITNESS WHEREOF, THE SAID Corporation HAS CAUSED THESE PRESENTS TO BE SIGNED BY ITS EVP AND ITS BANKS SEAL TO BE AFFIXED HEREON BY AND WITH THE AUTHORITY OF ITS Board of Directors, THIS 6th DAY OF December 2018.

TEXAS CAPITAL BANK NATIONAL ASSOCIATION
A NATIONAL BANKING ASSOCIATION
AUTHORIZED TO DO BUSINESS IN FLORIDA
BY: *[Signature]*
NAME: Rick Jenkins
TITLE: Executive Vice President
WITNESS: *[Signature]*
PRINT NAME: Michelle Mueller

ACKNOWLEDGMENT:
STATE OF TEXAS)
COUNTY OF TARRANT)

BEFORE ME PERSONALLY APPEARED Rick Jenkins WHO IS PERSONALLY KNOWN TO ME OR HAS PRODUCED _____ AS IDENTIFICATION, AND WHO EXECUTED THE FOREGOING INSTRUMENT AS EVP OF TEXAS CAPITAL BANK NATIONAL ASSOCIATION, A NATIONAL BANKING ASSOCIATION, AUTHORIZED TO DO BUSINESS IN FLORIDA, AND SEVERALLY ACKNOWLEDGED TO AND BEFORE ME THAT HE/SHE EXECUTED SUCH INSTRUMENT AS SUCH OFFICER OF SAID ASSOCIATION, AND THAT THE SEAL AFFIXED TO THE FOREGOING INSTRUMENT IS THE BANK SEAL OF SAID ASSOCIATION AND THAT IT WAS AFFIXED TO SAID INSTRUMENT BY DUE AND REGULAR BANK AUTHORITY, AND THAT SAID INSTRUMENT IS THE FREE ACT AND DEED OF SAID ASSOCIATION.

WITNESS MY HAND AND OFFICIAL SEAL THIS 6th DAY OF December 2018
MY COMMISSION EXPIRES: 4/11/2022 *[Signature]*
COMMISSION NUMBER: 6496375 *[Signature]*
PRINT NAME: Tracey Brashear

TITLE CERTIFICATION:
STATE OF FLORIDA)
COUNTY OF PALM BEACH)

I, RACHEL HERLACHE, A DULY LICENSED ATTORNEY IN THE STATE OF FLORIDA DO HEREBY CERTIFY THAT I HAVE EXAMINED THE TITLE TO THE HEREON DESCRIBED PROPERTY; THAT I FIND THE TITLE TO THE PROPERTY IS VESTED IN YTG PALM BEACH IG NR, LP, A DELAWARE LIMITED PARTNERSHIP, AUTHORIZED TO DO BUSINESS IN FLORIDA AND NHT PALM BEACH, LLC, A DELAWARE LIMITED LIABILITY COMPANY, AUTHORIZED TO DO BUSINESS IN FLORIDA; THAT THE CURRENT TAXES HAVE BEEN PAID; AND THAT ALL PALM BEACH COUNTY SPECIAL ASSESSMENT ITEMS, AND ALL OTHER ITEMS HELD AGAINST SAID LANDS HAVE BEEN SATISFIED; THAT ALL MORTGAGES NOT SATISFIED OR RELEASED OF RECORD NOR OTHERWISE TERMINATED BY LAW ARE SHOWN HEREON; AND THAT THERE ARE ENCUMBRANCES OF RECORD BUT THOSE ENCUMBRANCES DO NOT PROHIBIT THE CREATION OF THE SUBDIVISION DEPICTED BY THIS PLAT.

DATED: December 11, 2018 *[Signature]*
RACHEL HERLACHE
ATTORNEY AT LAW

SURVEYOR AND MAPPER'S NOTES:

- IN THOSE CASES WHERE EASEMENTS OF DIFFERENT TYPES CROSS OR OTHERWISE COINCIDE, DRAINAGE EASEMENTS SHALL HAVE FIRST PRIORITY, UTILITY EASEMENTS SHALL HAVE SECOND PRIORITY, ACCESS EASEMENTS SHALL HAVE THIRD PRIORITY, AND ALL OTHER EASEMENTS SHALL BE SUBORDINATE TO THESE WITH THEIR PRIORITIES BEING DETERMINED BY USE RIGHTS GRANTED.
- BUILDING SETBACK LINES SHALL BE AS REQUIRED BY CURRENT PALM BEACH COUNTY ZONING REGULATIONS.
- NO BUILDINGS OR ANY KIND OF CONSTRUCTION OR TREES OR SHRUBS SHALL BE PLACED ON ANY EASEMENT WITHOUT PRIOR WRITTEN CONSENT OF ALL EASEMENT BENEFICIARIES AND ALL APPLICABLE COUNTY APPROVALS OR PERMITS AS REQUIRED FOR SUCH ENCROACHMENTS.
- BEARINGS SHOWN HEREON ARE RELATIVE TO A GRID BEARING OF S.88°51'46"E. ALONG THE NORTH LINE OF LOT 2, PALM BEACH PARK OF COMMERCE, P.I.P.D. - PLAT 13, ACCORDING TO THE PLAT THEREOF, AS RECORDED IN PLAT BOOK 111, PAGES 195 THROUGH 197 OF THE PUBLIC RECORDS OF PALM BEACH COUNTY, FLORIDA, RELATIVE TO THE FLORIDA STATE PLANE COORDINATE SYSTEM, EAST ZONE, NORTH AMERICAN DATUM OF 1983 (1990 ADJUSTMENT).
- "NOTICE" THIS PLAT, AS RECORDED IN ITS GRAPHIC FORM, IS THE OFFICIAL DEPICTION OF THE SUBDIVIDED LANDS DESCRIBED HEREIN AND WILL IN NO CIRCUMSTANCES BE SUPPLANTED IN AUTHORITY BY ANY OTHER GRAPHIC OR DIGITAL FORM OF THE PLAT. THERE MAY BE ADDITIONAL RESTRICTIONS THAT ARE NOT RECORDED ON THIS PLAT THAT MAY BE FOUND IN THE PUBLIC RECORDS OF PALM BEACH COUNTY.
- CONTROL PERMANENT REFERENCE MONUMENTS (CONTROL PRM'S) COORDINATES SHOWN HEREON MEET OR EXCEED THE LOCAL ACCURACY REQUIREMENTS OF A 2 CENTIMETER GEODETIC CONTROL SURVEY AND ARE RELATIVE TO THE FLORIDA STATE PLANE COORDINATE SYSTEM, EAST ZONE, NORTH AMERICAN DATUM OF 1983 (90 ADJUSTMENT) IN U.S. SURVEY FEET. THIS WAS ACCOMPLISHED BY CONDUCTING A STATIC GPS SURVEY ON THE TWO CONTROL PRM'S SHOWN ON THE ATTACHED MAP.

COUNTY ENGINEER:

THIS PLAT IS HEREBY APPROVED FOR RECORD PURSUANT TO PALM BEACH COUNTY ORDINANCE 95-33, AND IN ACCORDANCE WITH SEC. 177.071(2), F.S., THIS 5th DAY OF February 2018 AND HAS BEEN REVIEWED BY A PROFESSIONAL SURVEYOR & MAPPER EMPLOYED BY PALM BEACH COUNTY IN ACCORDANCE WITH SEC. 177.081(1), F.S.

BY: *[Signature]*
DAVID L. RICKS, P.E.
COUNTY ENGINEER

NORTHERN PALM BEACH COUNTY IMPROVEMENT DISTRICT ACCEPTANCE:

STATE OF FLORIDA)
COUNTY OF PALM BEACH)

NORTHERN PALM BEACH COUNTY IMPROVEMENT DISTRICT HEREBY ACKNOWLEDGES THAT THERE ARE NO DEDICATIONS TO, NOR ANY MAINTENANCE OBLIGATIONS BEING INCURRED, ACCEPTED OR ASSUMED BY NORTHERN PALM BEACH COUNTY IMPROVEMENT DISTRICT ON THIS PLAT.

IN WITNESS WHEREOF, NORTHERN PALM BEACH COUNTY IMPROVEMENT DISTRICT HAS CAUSED THESE PRESENTS TO BE SIGNED BY MATTHEW J. BOYKIN, ITS PRESIDENT, BOARD OF SUPERVISORS, AND ATTESTED BY O'NEAL BARDIN, JR., ITS ASSISTANT SECRETARY, BOARD OF SUPERVISORS, THIS 19th DAY OF December 2018
NORTHERN PALM BEACH COUNTY IMPROVEMENT DISTRICT
UNIT OF DEVELOPMENT 16
ATTEST: *[Signature]*
O'NEAL BARDIN, JR.
ASSISTANT SECRETARY
BOARD OF SUPERVISORS
BY: *[Signature]*
MATTHEW J. BOYKIN
PRESIDENT
BOARD OF SUPERVISORS

SURVEYOR AND MAPPER'S CERTIFICATE:

THIS IS TO CERTIFY THAT THE PLAT SHOWN HEREON IS A TRUE AND CORRECT REPRESENTATION OF A SURVEY MADE UNDER MY RESPONSIBLE DIRECTION AND SUPERVISION; THAT SAID SURVEY IS ACCURATE TO THE BEST OF MY KNOWLEDGE AND BELIEF; THAT PERMANENT REFERENCE MONUMENTS (P.R.M.'S) HAVE BEEN PLACED AS REQUIRED BY LAW; AND FURTHER, THAT THE SURVEY DATA COMPLIES WITH ALL THE REQUIREMENTS OF CHAPTER 177, FLORIDA STATUTES, AS AMENDED, AND THE ORDINANCES OF PALM BEACH COUNTY, FLORIDA.

DATED: 12-7-18 *[Signature]*
DAVID P. LINDLEY
REG. LAND SURVEYOR #5005
STATE OF FLORIDA
LB #3591

